

Sierra Music Presents

the Bill Holman Big Band Series

NORWEGIAN WOOD

As recorded by the Buddy Rich Band on "Big Swing Face"

Alto Saxophone 1 (Solo)

Composed by Lennon & McCartney

Arranged by Bill Holman

Jazz Waltz ♩ = 200

8

Alto Saxophone 1 / "Norwegian Wood"

2.

37

1.

41

2.

dim.

45

4

49

6

1. 2

2. 2

59

4

1. 4

2. 4

71

8

Turn Page

79 Solo E

79

E

1. 2.

83

89 E mi

89

1. A G A G

93

2. F#m B

97

101 E

101

E

105

109

109

113

113

117

117

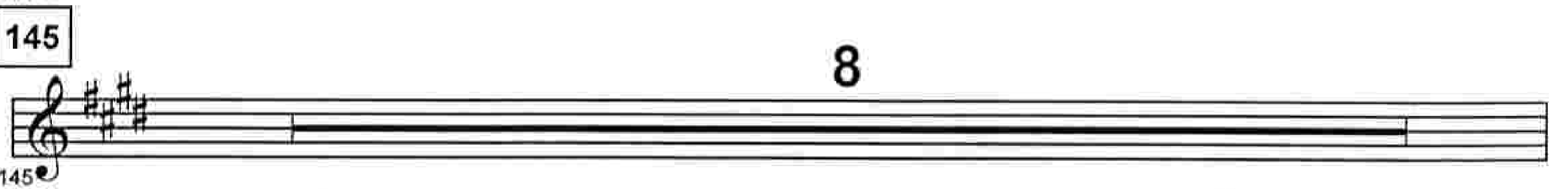
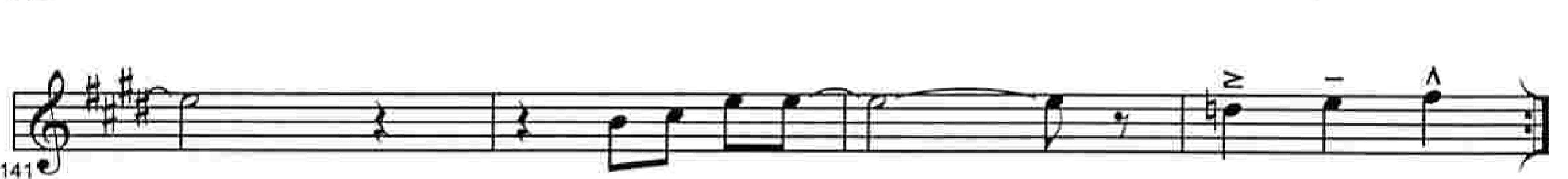
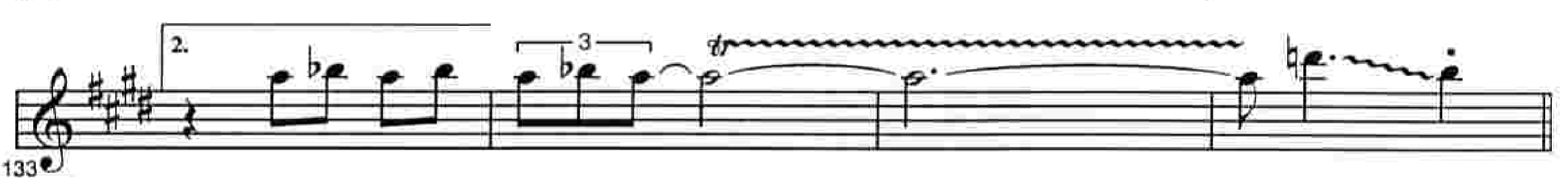
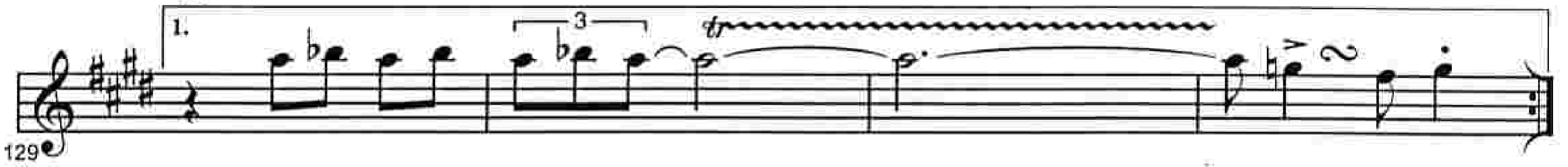

8

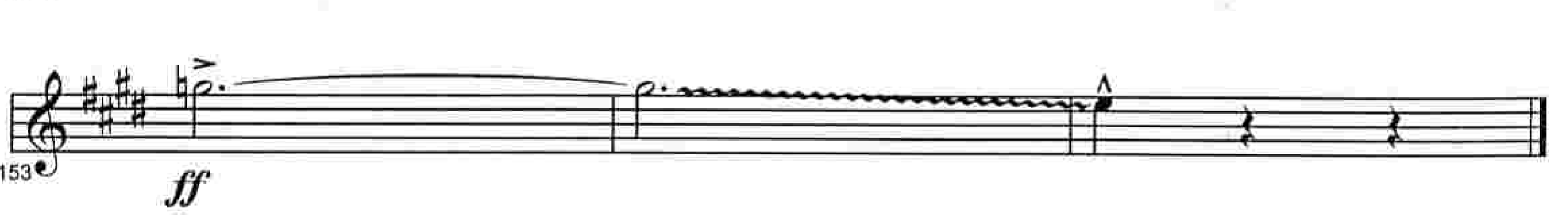

Sierra Music Presents
the Bill Holman Big Band Series

NORWEGIAN WOOD

As recorded by the Buddy Rich Band on "Big Swing Face"

Alto Saxophone 2

Composed by Lennon & McCartney
Arranged by Bill Holman

Jazz Waltz ♩ = 200 8

37 1.

41 2. *dim.*

45 4

49 6 1. 2 2. 2

59 4 1. 4 2. 4

71 (w. Tpt 4)

75

79 2nd time only

83 1. 2 2.

89 4 1. 4 2. 4

101

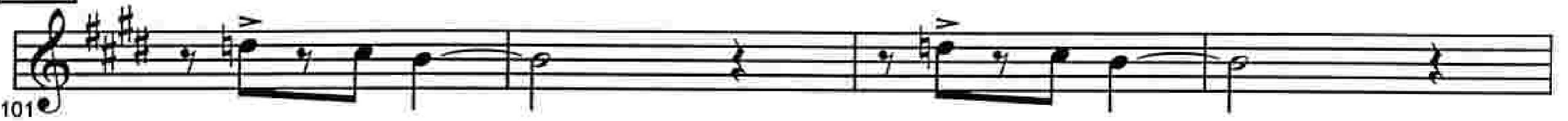

101

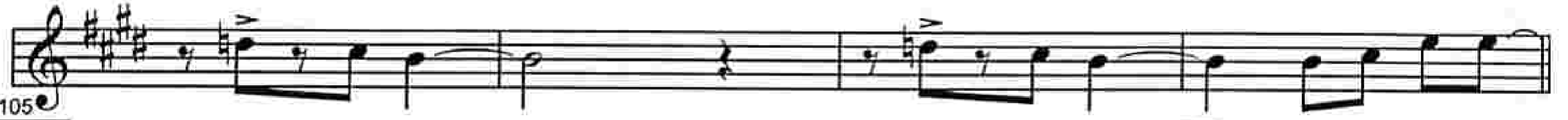

105

109

109

113

117

117

121

125

125

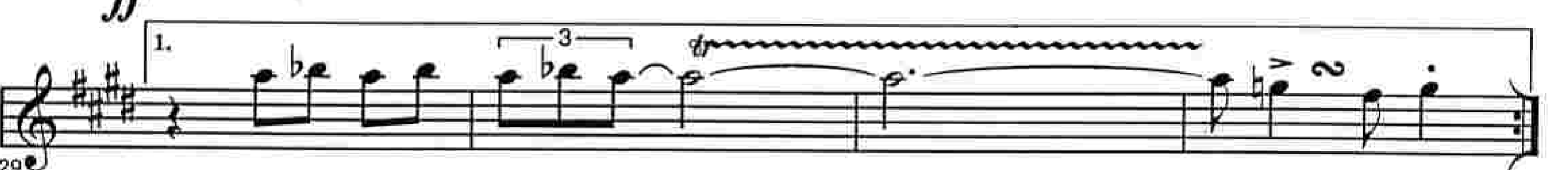

129

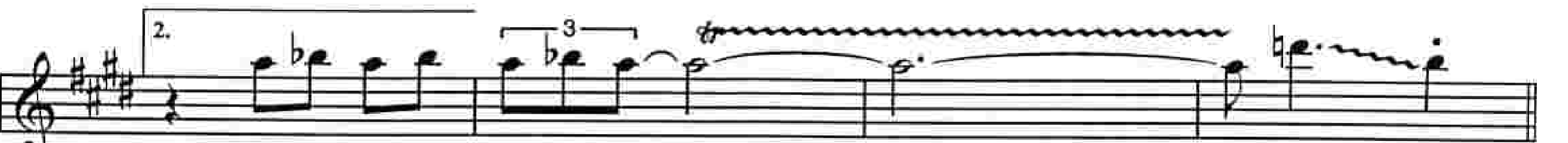

133

137

137

141
145

8

145

153

ff

Sierra Music Presents

the Bill Holman Big Band Series

NORWEGIAN WOOD

As recorded by the Buddy Rich Band on "Big Swing Face"

Tenor Saxophone 1

Composed by Lennon & McCartney
Arranged by Bill Holman

Jazz Waltz ♩ = 200

33

49

Both times (w. Tbs.)

59

71

71

75
79

83
89

97
101

105
109

113

117

125

137

145

153

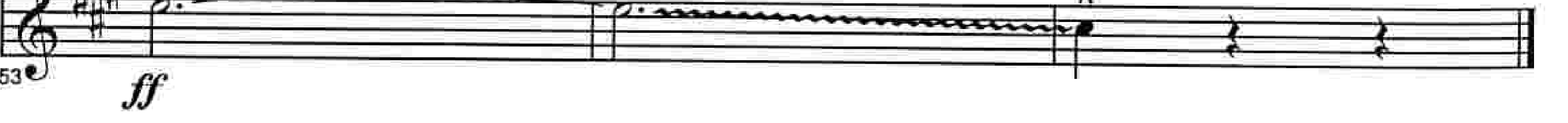

Sierra Music Presents

the Bill Holman Big Band Series

NORWEGIAN WOOD

As recorded by the Buddy Rich Band on "Big Swing Face"

Tenor Saxophone 2

Composed by Lennon & McCartney
Arranged by Bill Holman

Jazz Waltz ♩ = 200

33

4

49

59

71

75

79

2nd time only

79

84

89

89

93

97

101

101

105

109

109

113

117

117

121

125

125

129

133

137

137

141

145

145

149

153

Sierra Music Presents

the Bill Holman Big Band Series

NORWEGIAN WOOD

As recorded by the Buddy Rich Band on "Big Swing Face"

Baritone Saxophone

Composed by Lennon & McCartney
Arranged by Bill Holman

Jazz Waltz ♩ = 200

33

49

2nd time only

59

71

125

137

145

Sierra Music Presents

the Bill Holman Big Band Series

NORWEGIAN WOOD

As recorded by the Buddy Rich Band on "Big Swing Face"

Trumpet 1

Composed by Lennon & McCartney
Arranged by Bill Holman

Jazz Waltz ♩ = 200

8

Trumpet 1 / "Norwegian Wood"

2.

37

41

49

59

71

79

89

1.

2.

6

6

1. 2

2. 2

4

1. 4

2. 4

8

6

1. 2

2. 2

4

1. 4

2. 4

Turn Page

101

8

101
109

117

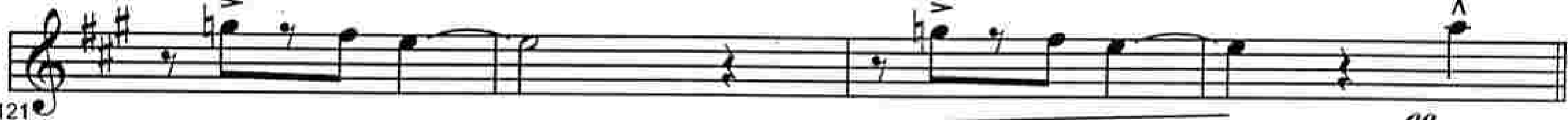
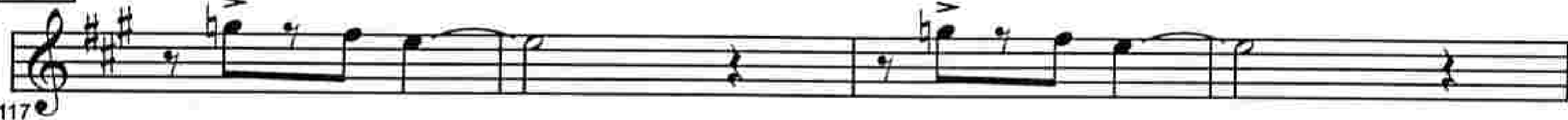

125

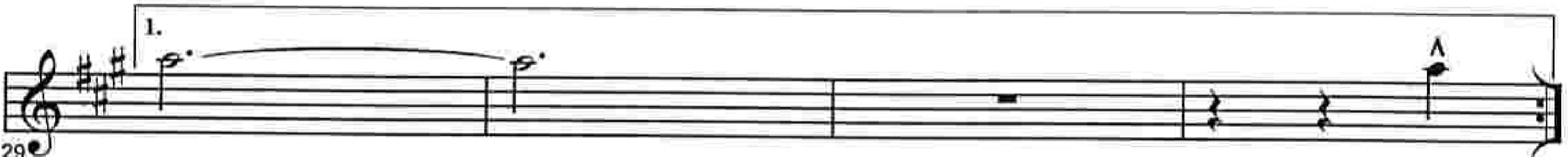

137

Opt. Tacet

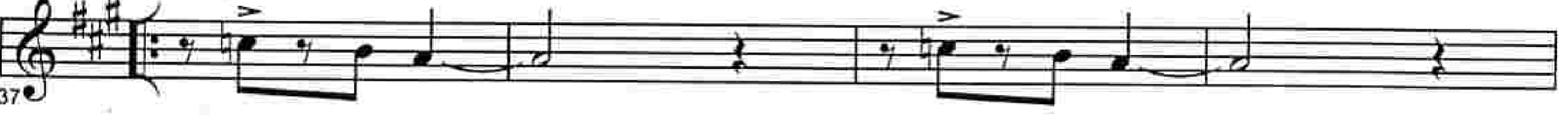

141

Trumpet 1 / "Norwegian Wood"

4.

145

6

Sierra Music Presents

the Bill Holman Big Band Series

NORWEGIAN WOOD

As recorded by the Buddy Rich Band on "Big Swing Face"

Trumpet 2

Composed by Lennon & McCartney
Arranged by Bill Holman

Jazz Waltz ♩ = 200 8

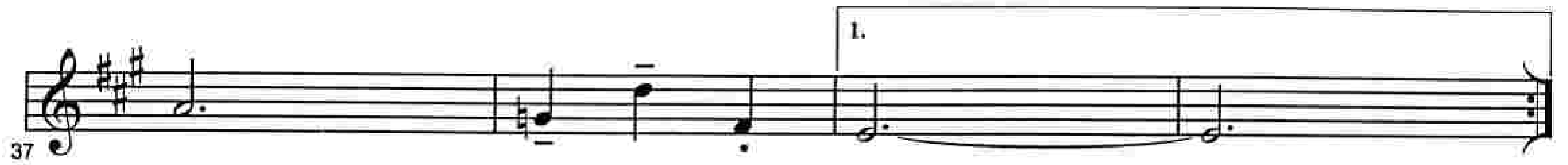
37 

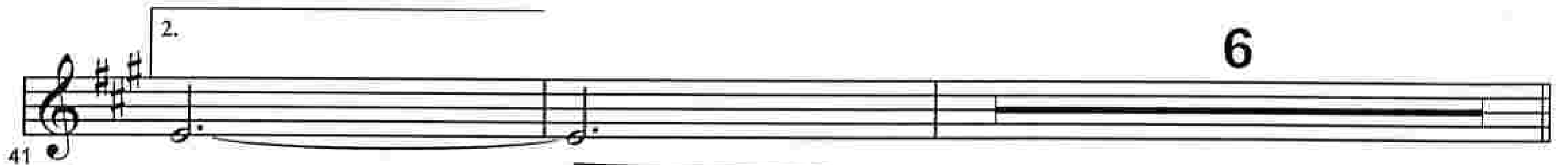
41 

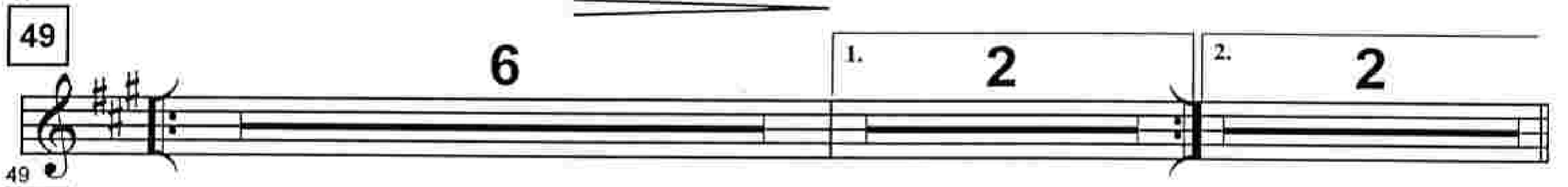
49 

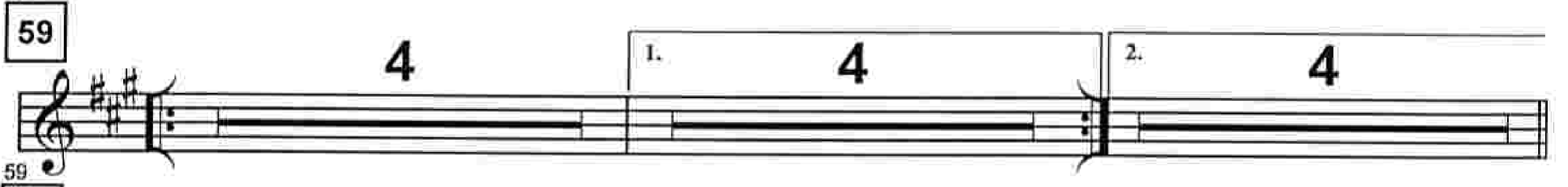
59 

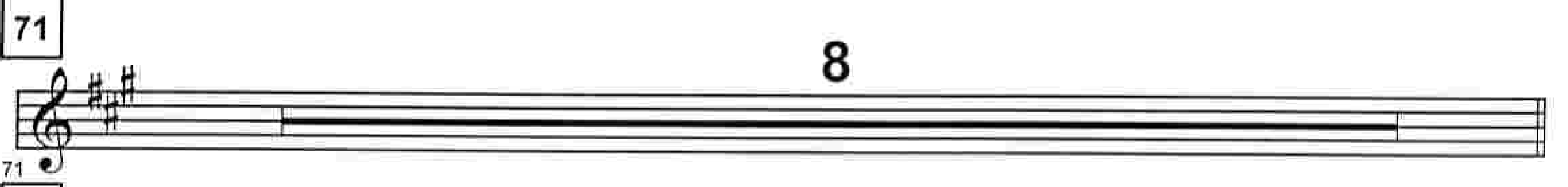
71 

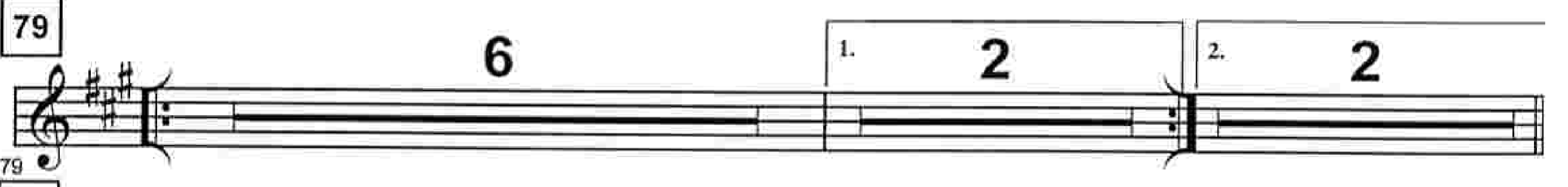
79 

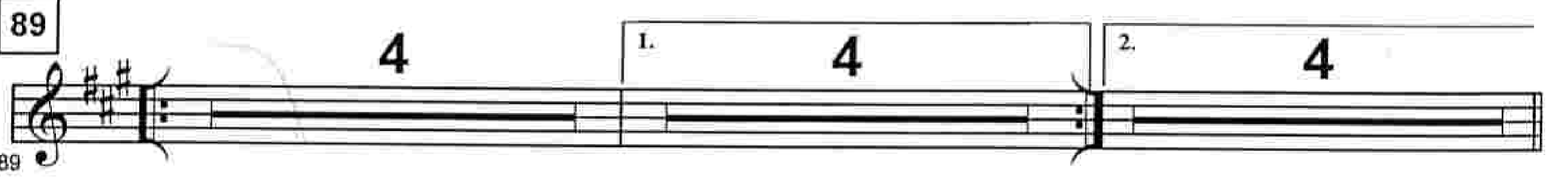
89 

Turn Page

101

Lead

109

117

125

129

137

Lead

Trumpet 2 / "Norwegian Wood"

4.

Sierra Music Presents

the Bill Holman Big Band Series

NORWEGIAN WOOD

As recorded by the Buddy Rich Band on "Big Swing Face"

Trumpet 3

Composed by Lennon & McCartney
Arranged by Bill Holman

Jazz Waltz ♩ = 200

8

1
9

9

13

1. 2 2.

17
21

21

25

2. 2

29
33

33

© 1965 (Renewed) Sony/ATV Songs LLC. This arrangement © 2001 Sony/ATV Songs LLC.

All rights administered by Sony/ATV Music Publishing, Nashville, TN. 36203.

International Copyright Secured. All Rights Reserved. Printed with Permission by Sierra Music, Port Townsend, WA. 98368.

DUPLICATION IS STRICTLY PROHIBITED BY LAW.

Trumpet 3 / "Norwegian Wood"

2.

Turn Page

101

109

117

125

137

141
145

153

Sierra Music Presents

the Bill Holman Big Band Series

NORWEGIAN WOOD

As recorded by the Buddy Rich Band on "Big Swing Face"

Trumpet 4

Composed by Lennon & McCartney
Arranged by Bill Holman

Jazz Waltz ♩ = 200

8

Trumpet 4 / "Norwegian Wood"

2.

Turn Page

101

109

117

125

137

Sierra Music Presents

the Bill Holman Big Band Series

NORWEGIAN WOOD

As recorded by the Buddy Rich Band on "Big Swing Face"

Trombone 1 (Solo)

Composed by Lennon & McCartney

Arranged by Bill Holman

Jazz Waltz ♩ = 200

1 *mf*

5

9

13

17

21 *f*

25

29

Trombone 1 / "Norwegian Wood"

2.

33

37

41

49

Plunger Solo

53

59

63

67

71

75

Turn Page
(32 bars rest)

Trombone 1 / "Norwegian Wood"

3.

79 **6** 1. **2** 2. **2**

79

89 **4** 1. **4** 2. **4**

89

101

101

105

105

109

109

113

113

117

117

121

121

125 **4**

125

Solo 1. C *Plunger squeals*

129

Trombone 1 / "Norwegian Wood"

4.

2.
A m Plunger squeals D Open

133

137 Open

137

141

145 6 ff

145

153

Sierra Music Presents

the Bill Holman Big Band Series

NORWEGIAN WOOD

As recorded by the Buddy Rich Band on "Big Swing Face"

Trombone 2

Composed by Lennon & McCartney

Arranged by Bill Holman

Jazz Waltz ♩ = 200

1 *mf*

5

9

13

17

21 *f*

25

29

2

33

33

37

41

dim.

4

45

49

Both times

49

53

59

59

63

1.

4

2.

4

Turn Page

71

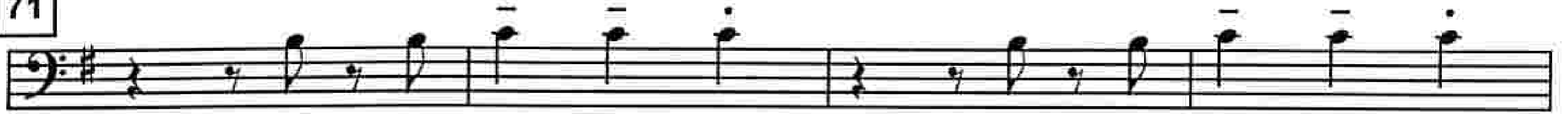

71

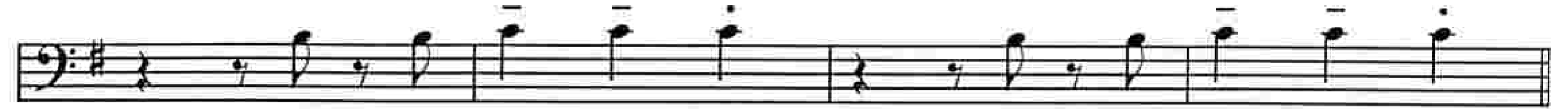

75

79

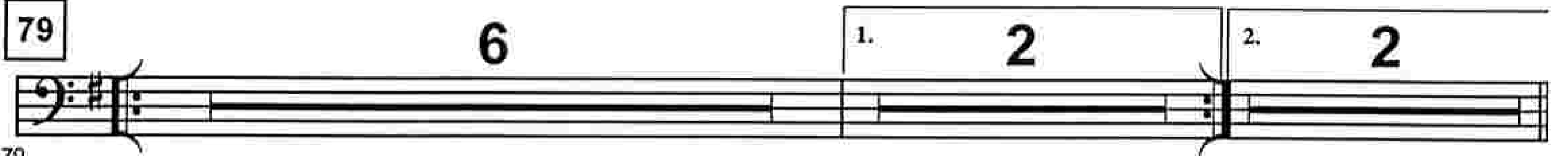

79

89

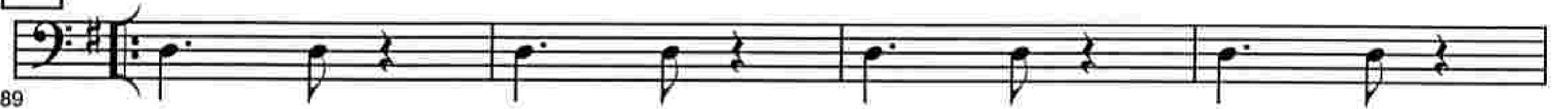

89

93

101

101

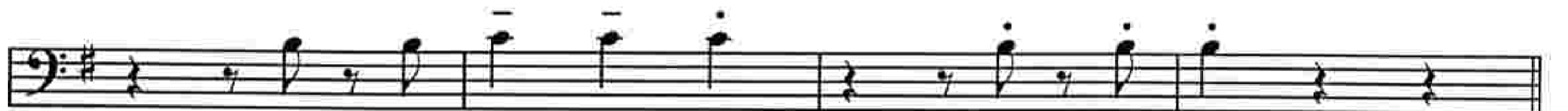

105

109

109

113

117

117

Sierra Music Presents

the Bill Holman Big Band Series

NORWEGIAN WOOD

As recorded by the Buddy Rich Band on "Big Swing Face"

Trombone 3

Composed by Lennon & McCartney

Arranged by Bill Holman

Jazz Waltz $\text{♩} = 200$

1 *mf*

5

9

13

17

21

25

29

2

Trombone 3 / "Norwegian Wood"

2.

33

33

37

41

dim.

4

45

49

Both times

49

53

59

59

63

71

71

75

Turn Page
(16 bars rest)

Trombone 3 / "Norwegian Wood"

3.

79 **6** 1. **2** 2. **2**

89

93 1. **4** 2. **4**

101

105

109

113 *f*

117

121 *ff*

125 *f*

1.

129

2.

133

137

137

141

145

6

145

153

Sierra Music Presents

the Bill Holman Big Band Series

NORWEGIAN WOOD

As recorded by the Buddy Rich Band on "Big Swing Face"

Bass Trombone 4

Composed by Lennon & McCartney
Arranged by Bill Holman

Jazz Waltz ♩ = 200

1 *mf*

5

9

13

17

21

25

29

2

© 1965 (Renewed) Sony/ATV Songs LLC. This arrangement © 2001 Sony/ATV Songs LLC.

All rights administered by Sony/ATV Music Publishing, Nashville, TN. 36203.

International Copyright Secured. All Rights Reserved. Printed with Permission by Sierra Music, Port Townsend, WA. 98368.

DUPLICATION IS STRICTLY PROHIBITED BY LAW.

33

33

37

41

2.

dim.

4

45

49

Both times

49

1.

2.

53

59

59

1.

4

2.

4

63

71

71

75

Turn Page
(16 bars rest)

Trombone 4 / "Norwegian Wood"

3.

79 6 1. 2 2. 2

89

93 1. 4 2. 4

101

105

109

113

117 *f*

121

125 *f* *ff*

129

1.

133

137

141

145

6

ff

153

Sierra Music Presents

the Bill Holman Big Band Series

NORWEGIAN WOOD

As recorded by the Buddy Rich Band on "Big Swing Face"

Piano

Jazz Waltz ♩ = 200

Composed by Lennon & McCartney

Arranged by Bill Holman

© 1965 (Renewed) Sony/ATV Songs LLC. This arrangement © 2001 Sony/ATV Songs LLC. All Rights Reserved.

International Copyright Secured. Printed with Permission by Sierra Music Publications, Port Townsend, WA 98368

DUPLICATION OF THIS MUSIC IS STRICTLY PROHIBITED BY LAW.

21

33

49

(Trombone Solo)

59

71

101

109

117

125

1.

129

C Bb C Bb

2.

133

A m D

137

137

G

142

142

Bb C D

mf

147

147

152

152

G

Sierra Music Presents

the Bill Holman Big Band Series

NORWEGIAN WOOD

As recorded by the Buddy Rich Band on "Big Swing Face"

Guitar

Composed by Lennon & McCartney

Arranged by Bill Holman

Jazz Waltz ♩ = 200

1 *mf*

5

9

13

17

21

25

29

1. C B \flat C B \flat

2. A m D

33

49

(Trombone Solo)

59

71

75
79

(Alto Solo)

84
89

97
101

105
109

113

117

125

137

145

Sierra Music Presents

the Bill Holman Big Band Series

NORWEGIAN WOOD

As recorded by the Buddy Rich Band on "Big Swing Face"

Bass

Composed by Lennon & McCartney
Arranged by Bill Holman

Jazz Waltz ♩ = 200

33

G

75

79

(Alto Solo)

G

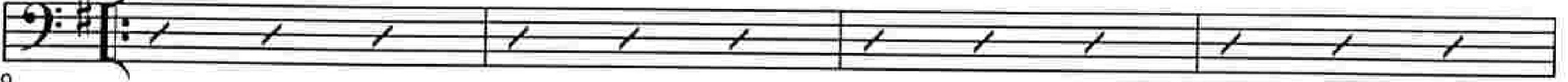

79

G

1.

2. G

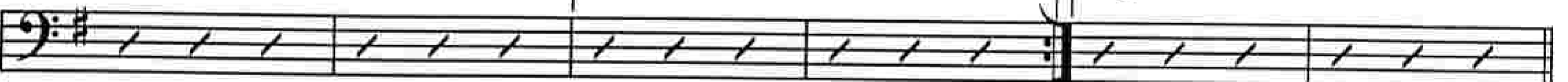

83

89

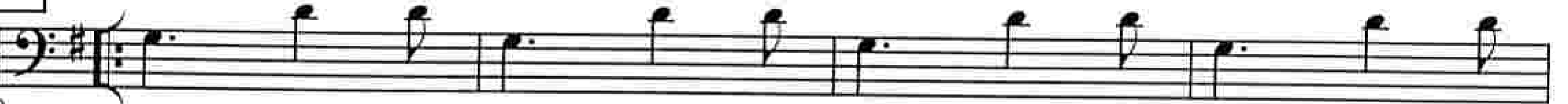

89

1.

93

2.

97

101

G

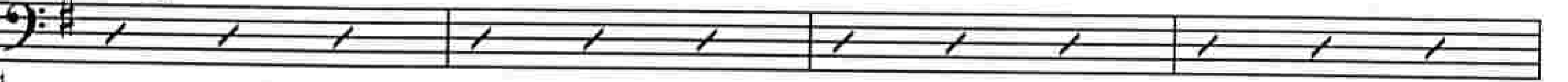

101

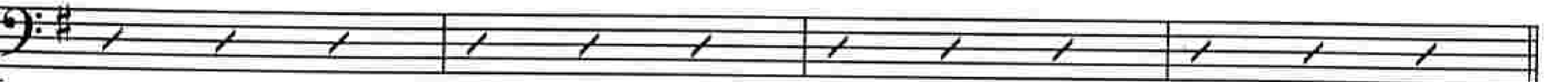

105

109

109

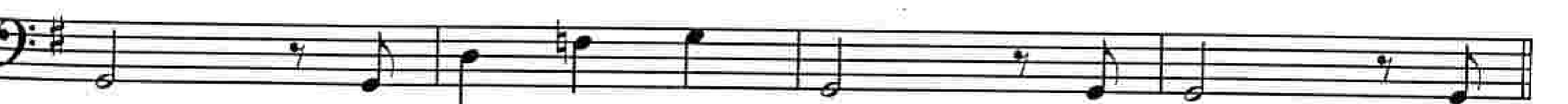

113

117

117

121

125

125

ff

1. C

129

2. A m

D

133

137

137

141

145

145

mf

149

ff

153

Sierra Music Presents

the Bill Holman Big Band Series

NORWEGIAN WOOD

As recorded by the Buddy Rich Band on "Big Swing Face"

Drums

Composed by Lennon & McCartney

Arranged by Bill Holman

Jazz Waltz ♩ = 200

33

49 (Trombone Solo)

75

79 (Alto Solo)

79

83

89

89

93

97

101

101

105

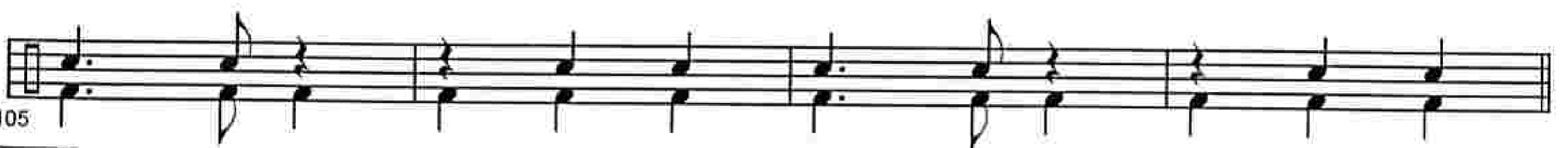

109

109

113

117

125

129

133

137

141

145

149

153
